

# La Noyée

Amelie

Yan Tiersen  
Arr. Juan Villodre

♩ = 88

Clarinet Pral. in B♭

Baritone Saxophone

Trumpet 1 in B♭

Tuba

Glockenspiel

Accordion 1

Melódica

7

Cl. Pral.

B. Sax.

Tpt. 1

Tba.

Glock.

Accord.

Mel.

14

Cl. Pral.

B. Sax.

Tpt. 1

Tba.

Glock.

Accord.

Mel.

21

Cl. Pral.

B. Sax.

Tpt. 1

Tba.

Glock.

Accord.

Mel.

28

Cl. Pral.

B. Sax.

Tpt. 1

Tba.

Glock.

Accord.

Mel.

35

Cl. Pral.

B. Sax.

Tpt. 1

Tba.

Glock.

Accord.

Mel.

42

Cl. Pral.

B. Sax.

Tpt. 1

Tba.

Glock.

Accord.

Mel.

49

Cl. Pral.

B. Sax.

Tpt. 1

Tba.

Glock.

Accord.

Mel.

54

Cl. Pral.

B. Sax.

Tpt. 1

Tba.

Glock.

Accord.

Mel.

59

Cl. Pral.

B. Sax.

Tpt. 1

Tba.

Glock.

Accord.

Mel.

64

Cl. Pral.

B. Sax.

Tpt. 1

Tba.

Glock.

Accord.

Mel.

69

Cl. Pral.

B. Sax.

Tpt. 1

Tba.

Glock.

Accord.

Mel.

75

Cl. Pral.

B. Sax.

Tpt. 1

Tba.

Glock.

Accord.

Mel.

# La Noyée

Amelie

Yan Tiersen  
Arr. Juan Villodre

♩ = 88

54

59

63

68

74

78

Baritone Saxophone

# La Noyée

Amelie

Yan Tiersen  
Arr. Juan Villodre

♩ = 88

10 8 2

23

31 10

46

52

58

64

71

77

Clarinet Pral. in B $\flat$

# La Noyée

Amelie

Yan Tiersen

Arr. Juan Villodre

$\text{♩} = 88$

10

16

22

29

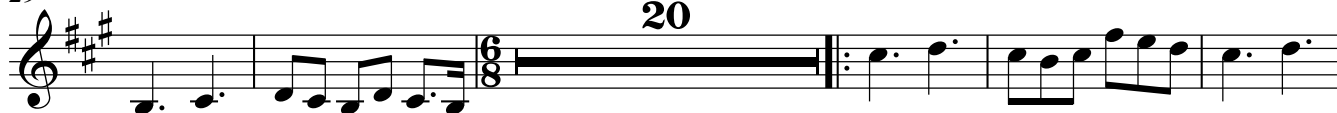

20

54

62

69

76

# La Noyée

Amelie

Yan Tiersen

Arr. Juan Villodre

♩ = 88

10 8 11

31 20

56

63

71

77

Melódica

# La Noyée

Amelie

Yan Tiersen

Arr. Juan Villodre

♩. = 88

10

8

11

31

36

41

46

51

57

63

69

75

78

Trumpet 1 in B $\flat$

# La Noyée

Amelie

Yan Tiersen

Arr. Juan Villodre

$\text{♩} = 88$

10 8 11

31

39 10

51 10 20

Tuba

# La Noyée

Amelie

Yan Tiersen

Arr. Juan Villodre

♩. = 88

10

8

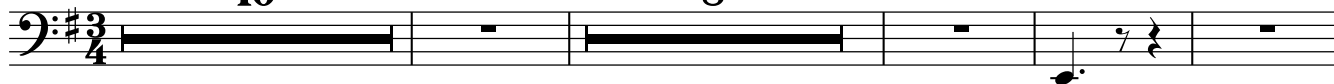

23

31

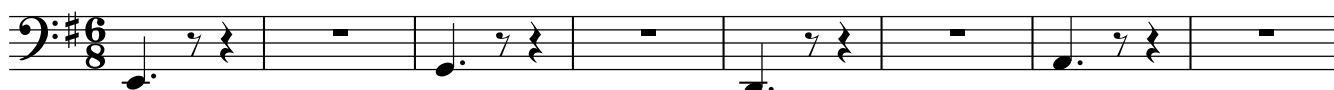

39

11

10

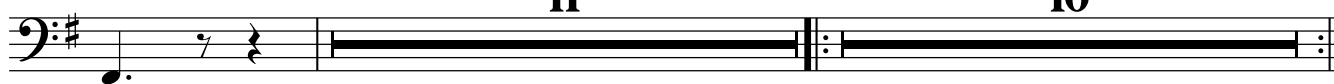

61

20

